

ELEVATION NOTES

- A. GENERAL CONTRACTOR SHALL VERIFY EXISTING GRADES AND COORDINATE ANY ADJUSTMENTS NECESSARY TO HOUSE WITH OWNER.
- B. PLUMBING AND HVAC VENTS SHALL BE GROUDED IN ATTIC TO LIMIT ROOF PENETRATIONS TO BE LOCATED AWAY FROM PUBLIC VIEW, I.E. AT THE REAR OF THE HOUSE AND SHALL BE PRIMED AND PAINTED TO MATCH ROOF COLOR.
- C. PROVIDE ATTIC VENTILATION PER LOCAL CODE REQUIREMENTS.
- D. CONTRACTOR TO VERIFY FINAL DIMENSIONS FOR EXTERIOR TRIM MEMBERS AND BRICK PATTERNS WITH THE ARCHITECT PRIOR TO CONSTRUCTION.

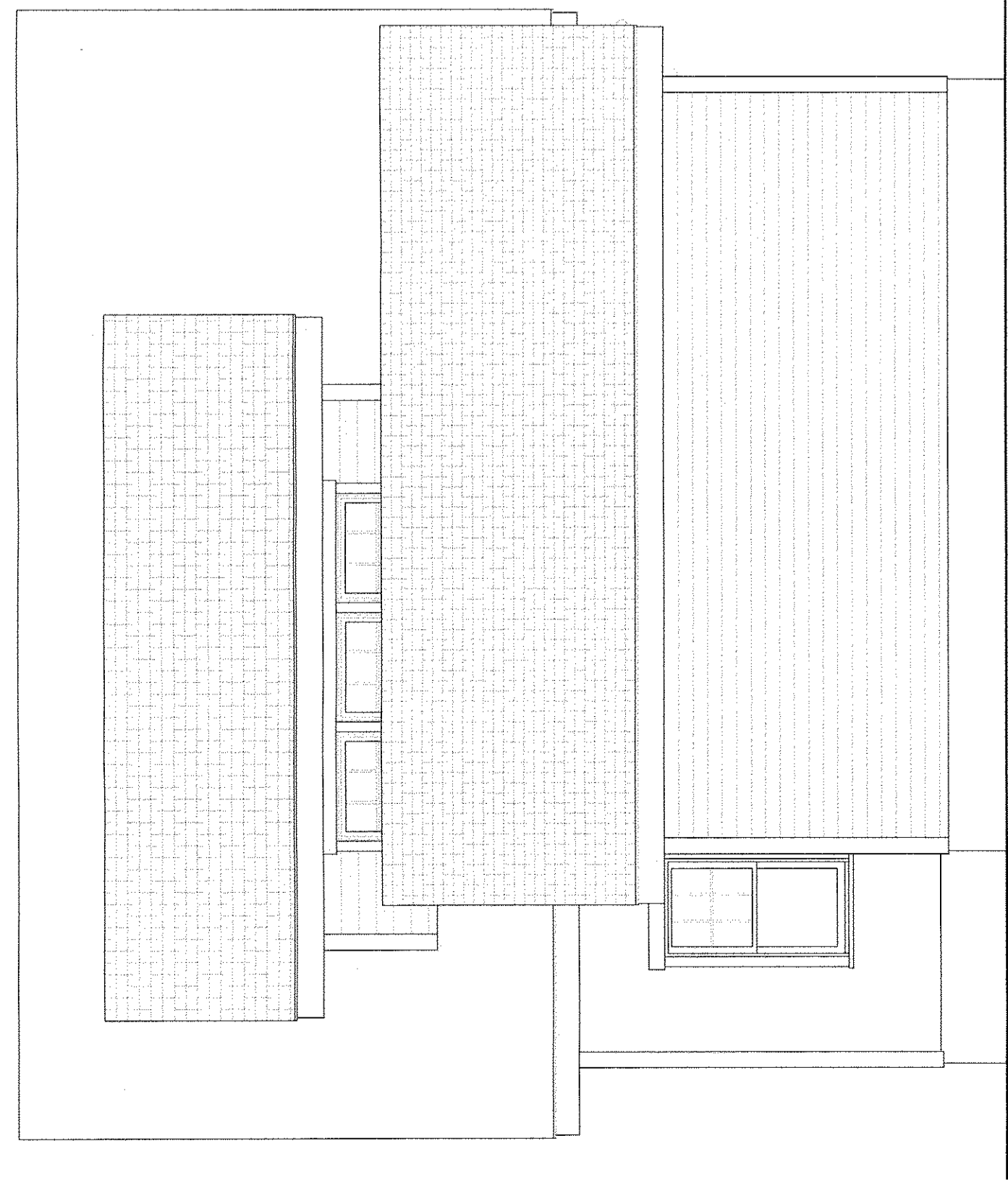

BACK ELEVATION

1/4" = 1'-0"

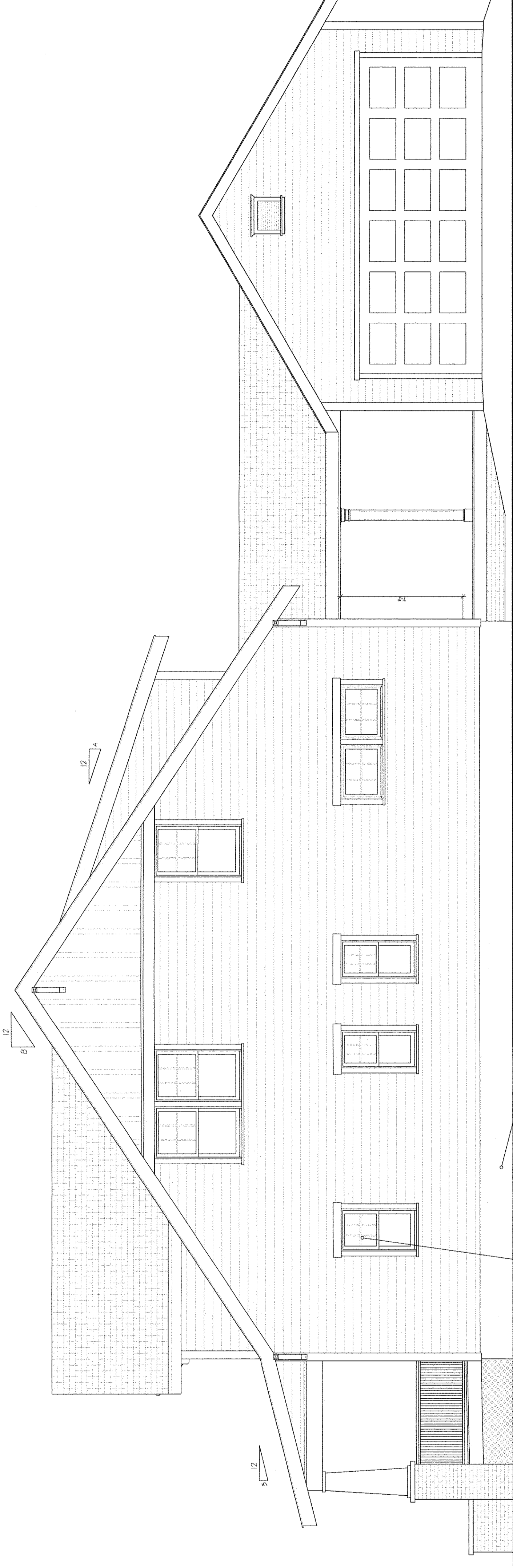

SIDE 1 ELEVATION

1/4" = 1'-0"

homepatterns
 200 PINEBEL STREET, SUMMERVILLE, SC 29483
 (864) 278 0068 - INFO@HOMEPATTERNS.COM
 CRAFTED SIMPLICITY

Revisions/Additions By Others

BUNGALOW BASICS

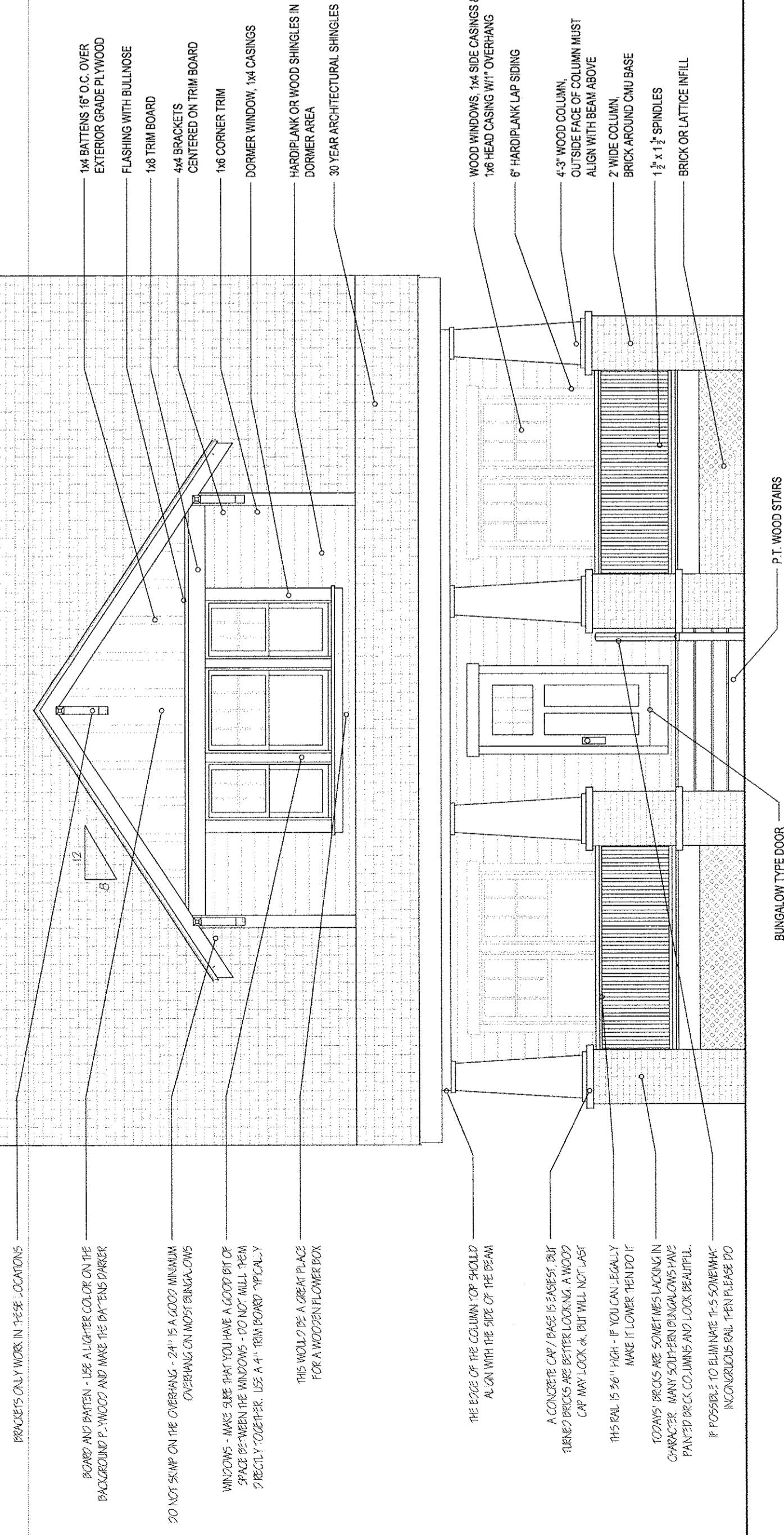

FRONT ELEVATION

1/4" = 1'-0"

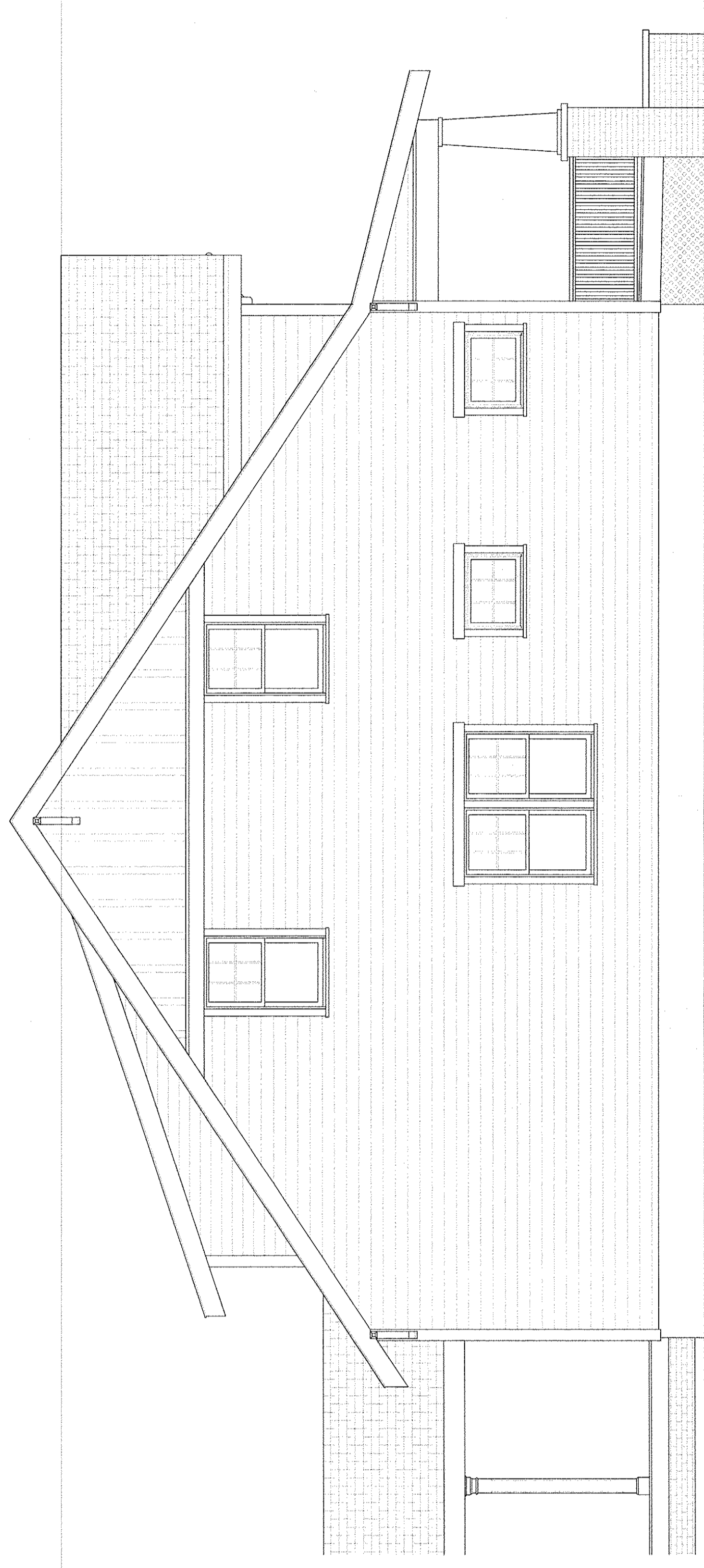

SIDE 2 ELEVATION - FOR GARAGE, SEE SIDE 1 WITHOUT DOOR

1/4" = 1'-0"

BLIND COPY

Reproduction in whole or in part, including any other copying, is prohibited without the express written permission of Home Patterns LLC. The purchase of construction plans in no way transfers any ownership to the buyer. Request for a final review to use these construction documents shall be made with the architect prior to construction. Contact HomePatterns (864) 278 0068 with further questions regarding reproduction and copyright issues.

BUILDING CODE INFORMATION

Although Home Patterns LLC strives to create the most complete package available, it is impossible for Home Patterns LLC to, in every instance, be aware of all local, state, and national building codes. Home Patterns LLC provides a basic set of documents that are intended to meet general and common national building codes. Home Patterns LLC does not assume any responsibility for any local, state, or national building codes that may apply to the project. Such regulations and codes may include but are not limited to: local, state, or national building codes, etc. Some states, cities, or municipalities may require a permit for construction. Home Patterns LLC is not a professional engineer or architect. Home Patterns LLC is not responsible for any local, state, or national building codes that may apply to the project. Home Patterns LLC is not responsible for any local, state, or national building codes that may apply to the project. Home Patterns LLC is not responsible for any local, state, or national building codes that may apply to the project.

one time license use
 license #1017
 to: Jason Allen
 licensed location:
 2704 Sanford Road
 Smyrna, GA 30080

sheet no.

A2